

# Shade Chart

**KENRA COLOR SHADE CHART**  
**P = Permanent**  
**D = Demi-permanent**

**NATURAL**



**NATURAL ASH**

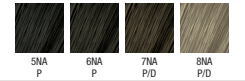

**NATURAL BROWN**

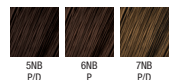

**ASH**

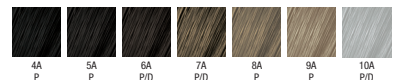

**ASH ASH**

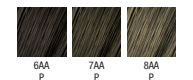

**BROWN/BEIGE**

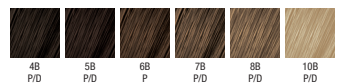

**NATURAL ULTRA ASH**

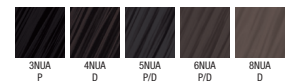

**GOLD**

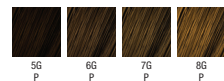

**GOLD BROWN/BEIGE**



**BROWN COPPER**



**COPPER**

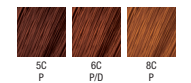

**COPPER NATURAL**

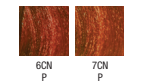

**COPPER COPPER**

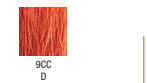

**SILVER METALLIC**

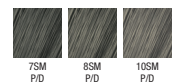

**VIOLET METALLIC**

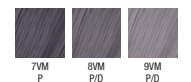

**ROSE METALLIC**

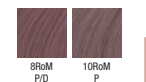

**RAPID TONER**



**BOOSTER**



**CREATIVES**



**RED**



**RED RED**

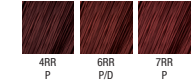

**RED BROWN**



**RED COPPER**



**RED VIOLET**



**VIOLET RED**

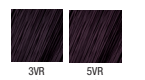

**VIOLET VIOLET**

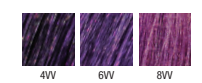

**PEARL VIOLET**



**CLEAR**



**DIAMOND FROST**



**MONOCHROME**

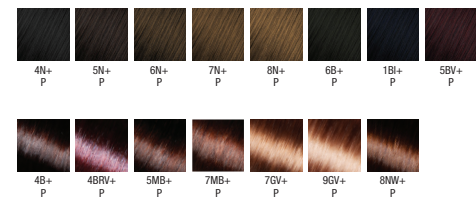

**STUDIO STYLIST EXPRESS**

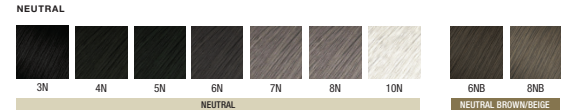

**TONAL**

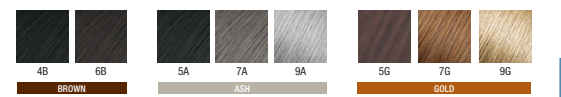

**SIMPLY BLONDE**

Result is different depending on the starting base

